

Ranking of Earnings per Worker, in Construction, 1985 and 1997

A P P E N D I X

Ranking of Earnings per Worker, in All Occupations, 1985 and 1997

Average Earnings per Construction Worker, All Non-Prevailing Wage Law versus Prevailing Wage Law States, 1997

Difference in Average Earnings per Construction Worker, Prevailing versus Non-Prevailing Wage Law States, 1970–1997 (in Real 1996 Dollars)

Average Earnings per Construction Worker, Repeal versus All Other States, 1997

Total Nonfatal Injuries, for Construction and All Industries, 1976–1998

Worker's Compensation Claims, in All Industries, As a Percentage of Total Idaho Workers, 1980–1998

Total Worker's Compensation Claims, in Construction, In Idaho, 1980–1998

Real Lost Wages and Medical Costs for Total Worker's Compensation Claims, in All Industries, in Idaho, 1980–1998 (in 1996 Dollars)

**Ranking of Earnings per Worker, in Construction,
1985 and 1997**

1985			1997		
Rank	State	Earnings	Rank	State	Earnings
1	Alaska	\$48,024	1	Alaska	\$46,758
2	Hawaii	\$31,672	2	Hawaii	\$44,544
3	California	\$30,881	3	Delaware	\$40,524
4	Illinois	\$30,283	4	New Jersey	\$39,905
5	New Jersey	\$28,716	5	Nevada	\$39,732
6	Connecticut	\$28,614	6	Illinois	\$39,491
7	Nevada	\$27,303	7	DC	\$38,699
8	New York	\$27,302	8	Connecticut	\$38,695
9	Delaware	\$27,139	9	Oregon	\$37,640
10	Massachusetts	\$26,057	10	Washington	\$37,112
11	Michigan	\$25,920	11	Minnesota	\$36,969
12	Minnesota	\$25,403	12	California	\$36,879
13	Idaho	\$25,282	13	New York	\$36,351
14	Pennsylvania	\$25,196	14	Wisconsin	\$35,472
15	Texas	\$24,678	15	Massachusetts	\$35,381
16	Washington	\$24,363	16	Michigan	\$35,355
17	United States	\$24,130	17	Pennsylvania	\$35,210
18	Wyoming	\$23,684	18	Maryland	\$34,136
19	DC	\$23,682	19	Colorado	\$33,124
20	Ohio	\$23,599	20	United States	\$32,860
21	New Hampshire	\$23,532	21	Missouri	\$32,513
22	Wisconsin	\$23,456	22	Ohio	\$32,323
23	Missouri	\$23,455	23	Indiana	\$32,219
24	Rhode Island	\$23,206	24	Texas	\$31,630
25	Louisiana	\$23,033	25	Rhode Island	\$31,257
26	Utah	\$23,028	26	Arizona	\$30,903
27	Indiana	\$22,827	27	Kansas	\$30,336
28	Maryland	\$22,716	28	Iowa	\$29,977
29	Arizona	\$22,599	29	Georgia	\$29,976
30	Colorado	\$22,217	30	Virginia	\$29,949
31	Oklahoma	\$21,995	31	Idaho	\$29,835
32	Kansas	\$21,942	32	Tennessee	\$29,728
33	Oregon	\$21,928	33	Nebraska	\$29,228
34	Virginia	\$20,921	34	Louisiana	\$29,042
35	Nebraska	\$20,712	35	Utah	\$28,919
36	Tennessee	\$20,605	36	Florida	\$28,857
37	New Mexico	\$20,570	37	North Carolina	\$28,306
38	Iowa	\$20,405	38	New Hampshire	\$28,031
39	Montana	\$20,352	39	South Carolina	\$27,951
40	Georgia	\$20,285	40	North Dakota	\$27,771
41	North Dakota	\$19,768	41	South Dakota	\$27,645
42	West Virginia	\$19,533	42	New Mexico	\$27,519
43	Maine	\$19,488	43	Montana	\$27,006
44	Kentucky	\$19,292	44	Kentucky	\$26,902
45	Vermont	\$19,044	45	Alabama	\$26,864
46	Florida	\$19,021	46	Wyoming	\$26,738
47	North Carolina	\$18,606	47	West Virginia	\$26,673
48	Alabama	\$18,492	48	Mississippi	\$25,939
49	South Dakota	\$18,353	49	Vermont	\$25,185
50	Arkansas	\$18,316	50	Maine	\$24,490
51	South Carolina	\$17,435	51	Oklahoma	\$24,488
52	Mississippi	\$16,755	52	Arkansas	\$24,194

Source: U.S. Bureau of Economic Analysis REIS

**Ranking of Earnings per Worker, in All Occupations,
1985 and 1997**

1985			1997		
Rank	State	Earnings	Rank	State	Earnings
1	Alaska	\$27,985	1	DC	\$49,177
2	DC	\$27,407	2	New York	\$40,059
3	New York	\$23,345	3	Connecticut	\$39,426
4	Michigan	\$22,324	4	New Jersey	\$38,249
5	California	\$22,090	5	Massachusetts	\$35,563
6	Connecticut	\$21,895	6	Delaware	\$35,123
7	New Jersey	\$21,872	7	Illinois	\$34,073
8	Illinois	\$21,543	8	California	\$33,744
9	Delaware	\$21,210	9	Michigan	\$32,621
10	Massachusetts	\$20,652	10	Alaska	\$31,545
11	Ohio	\$20,114	11	Washington	\$31,505
12	Texas	\$19,960	12	Maryland	\$31,479
13	Pennsylvania	\$19,762	13	Texas	\$31,178
14	United States	\$19,722	14	Pennsylvania	\$31,177
15	Maryland	\$19,631	15	United States	\$30,842
16	Washington	\$19,264	16	Nevada	\$30,512
17	Nevada	\$19,226	17	Georgia	\$30,175
18	Colorado	\$18,967	18	Virginia	\$29,727
19	Minnesota	\$18,903	19	Ohio	\$29,482
20	Louisiana	\$18,695	20	Colorado	\$29,471
21	Virginia	\$18,654	21	Minnesota	\$29,459
22	Hawaii	\$18,593	22	Hawaii	\$29,143
23	Wyoming	\$18,582	23	New Hampshire	\$28,862
24	West Virginia	\$18,550	24	Rhode Island	\$28,718
25	Indiana	\$18,525	25	Indiana	\$28,178
26	Georgia	\$18,275	26	Oregon	\$28,164
27	Arizona	\$18,217	27	Arizona	\$28,137
28	Missouri	\$18,112	28	North Carolina	\$27,697
29	Oklahoma	\$17,979	29	Missouri	\$27,580
30	Rhode Island	\$17,631	30	Florida	\$27,511
31	New Mexico	\$17,603	31	Tennessee	\$27,489
32	Wisconsin	\$17,596	32	Wisconsin	\$27,055
33	Oregon	\$17,565	33	Alabama	\$26,828
34	Utah	\$17,546	34	Louisiana	\$26,798
35	New Hampshire	\$17,457	35	Kansas	\$25,860
36	Tennessee	\$17,430	36	Kentucky	\$25,820
37	Alabama	\$17,399	37	South Carolina	\$25,493
38	Florida	\$17,325	38	Utah	\$25,427
39	Kentucky	\$17,218	39	Iowa	\$25,269
40	Nebraska	\$17,042	40	Nebraska	\$25,230
41	Kansas	\$16,943	41	New Mexico	\$24,918
42	North Carolina	\$16,936	42	West Virginia	\$24,760
43	Idaho	\$16,568	43	Idaho	\$24,480
44	Iowa	\$16,345	44	Oklahoma	\$24,403
45	South Carolina	\$16,321	45	Vermont	\$24,209
46	Maine	\$16,023	46	Arkansas	\$24,143
47	North Dakota	\$15,774	47	Maine	\$24,013
48	Arkansas	\$15,711	48	Mississippi	\$23,388
49	Vermont	\$15,653	49	Wyoming	\$23,227
50	Mississippi	\$14,976	50	South Dakota	\$22,266
51	Montana	\$14,798	51	Montana	\$21,220
52	South Dakota	\$14,578	52	North Dakota	\$20,621

Source: U.S. Bureau of Economic Analysis REIS

Prevailing Wage Law States, 1997

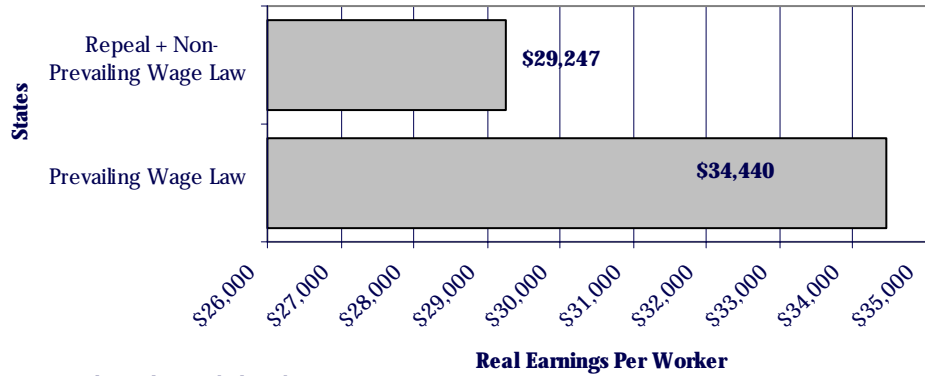

Note: These data include sole proprietors
 Source: U.S. Bureau of Economic Analysis REIS

Difference in Average Earnings Per Construction Worker, Prevailing versus Non-Prevailing Wage Law States, 1970–1997 (in Real 1996 Dollars)

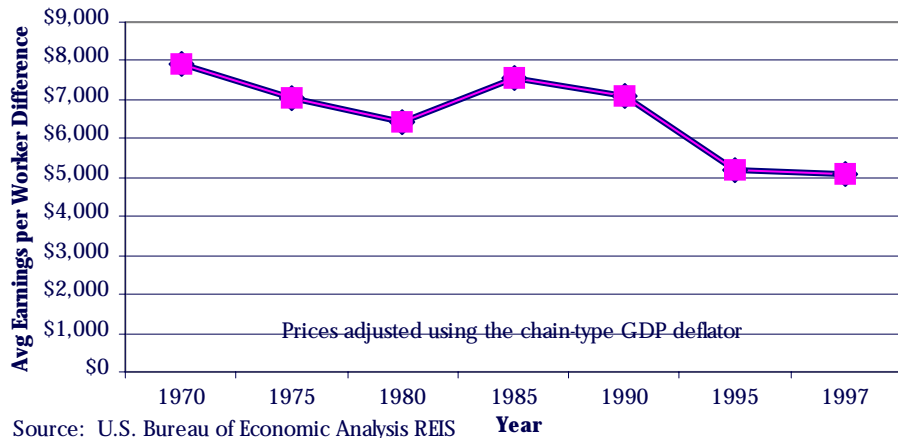

Source: U.S. Bureau of Economic Analysis REIS

Average Earnings Per Construction Worker, Repeal versus All Other States, 1997

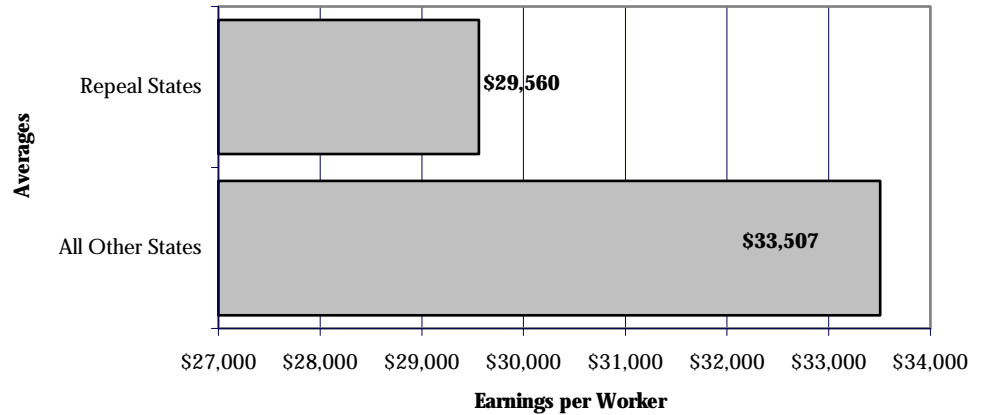

Note: These data include sole proprietors
 Source: U.S. Bureau of Economic Analysis REIS

Total Nonfatal Injuries, for Construction and All Industries, 1976–1998

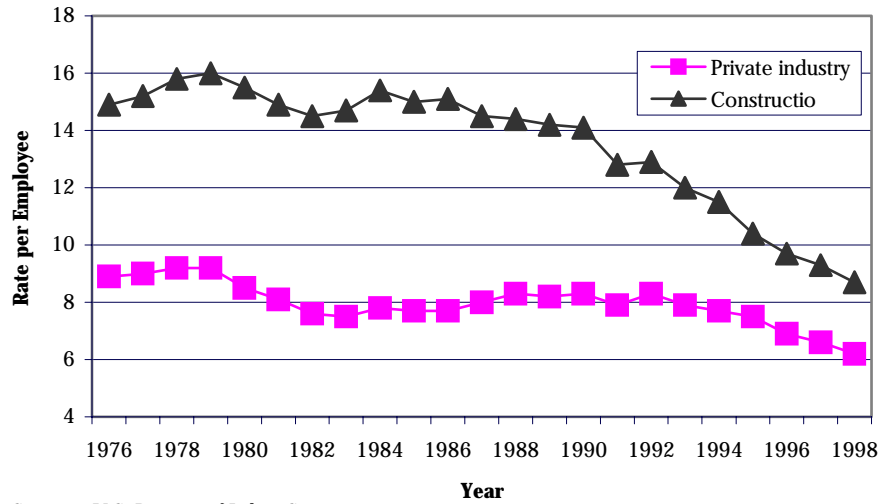

Source: U.S. Bureau of Labor Statistics

Worker's Compensation Claims, in All Industries, As a Percentage of Total Idaho Workers, 1980–1998

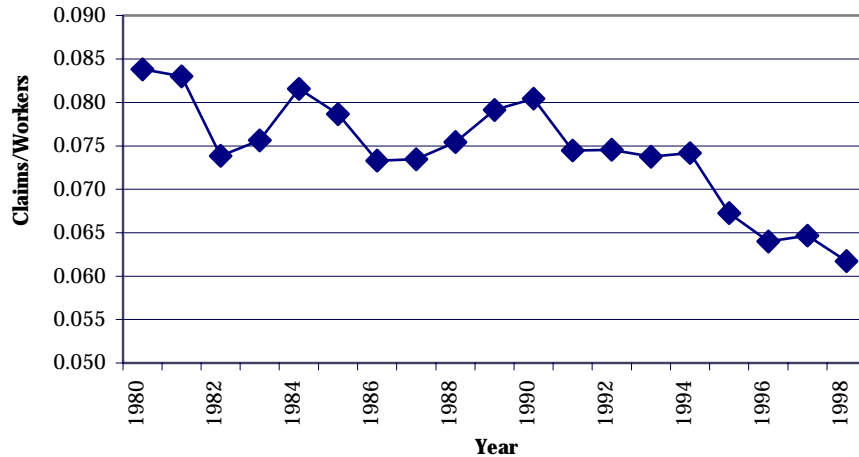

Sources: Idaho Industrial Commission and U.S. Bureau of Economic Analysis REIS

Total Worker's Compensation Claims, in Construction, in Idaho, 1980–1998

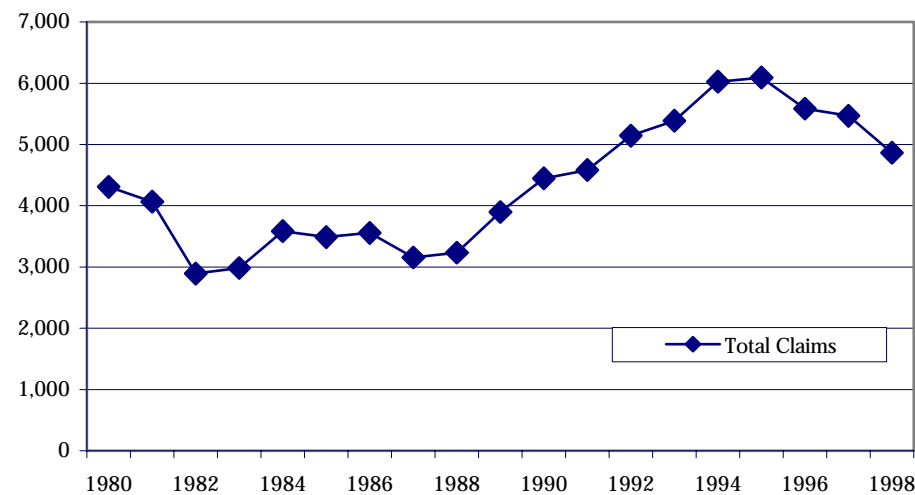

Source: Idaho Industrial Commission

Real Lost Wages and Medical Costs for Total Worker's Compensation Claims, in All Industries, in Idaho, 1980-1998 (in 1996 dollars)

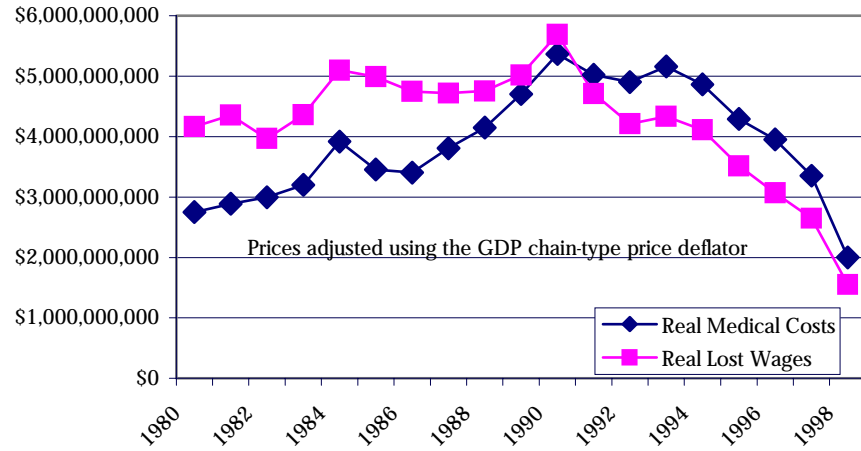

Source: Base data from Idaho Industrial Commission